

# COMMERCIAL / INDUSTRIAL LAND PROPOSAL



FP : ..... 259  
Village : ..... Mundi  
Zone : ..... Industrial Zone  
TP : ..... 4B2  
Survey no. : ..... 408  
Road : ..... 25 MTR  
Area : ..... 4812.70 sq yard

**DHOLERA**  
SIR



# LOCATION AND ZONE

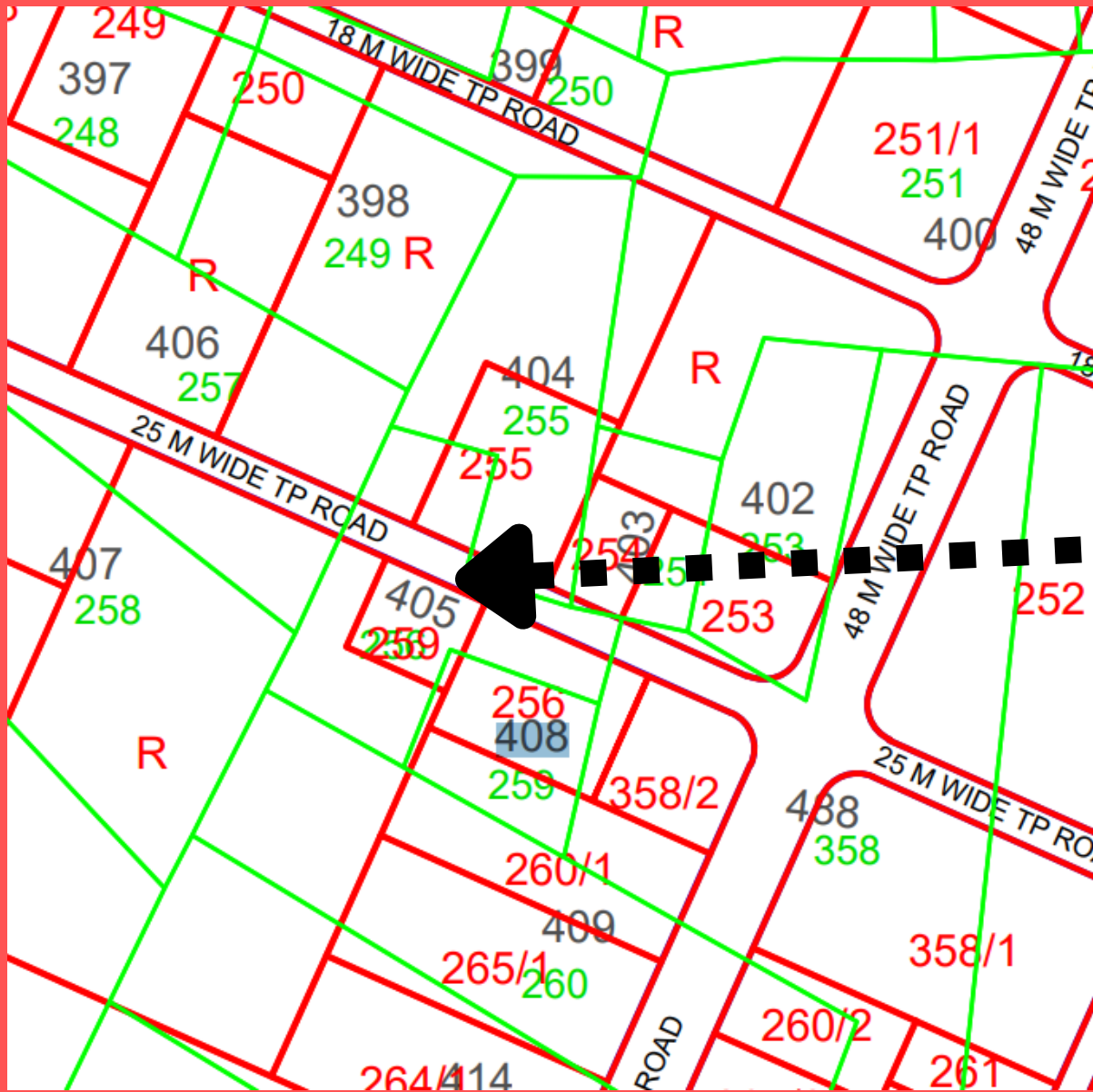

# 25 MTR road

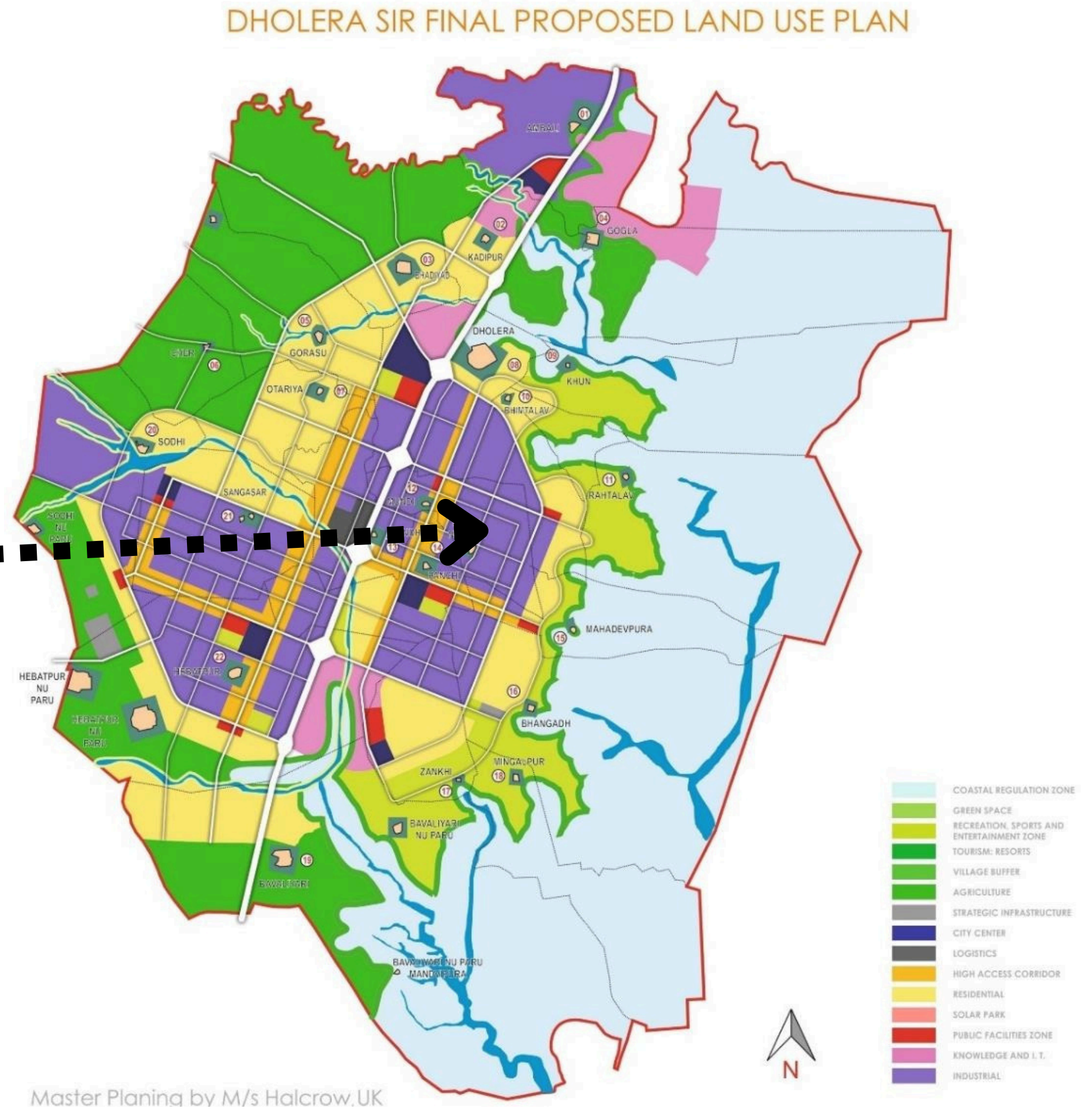

Master Planning by M/s Halcrow,UK

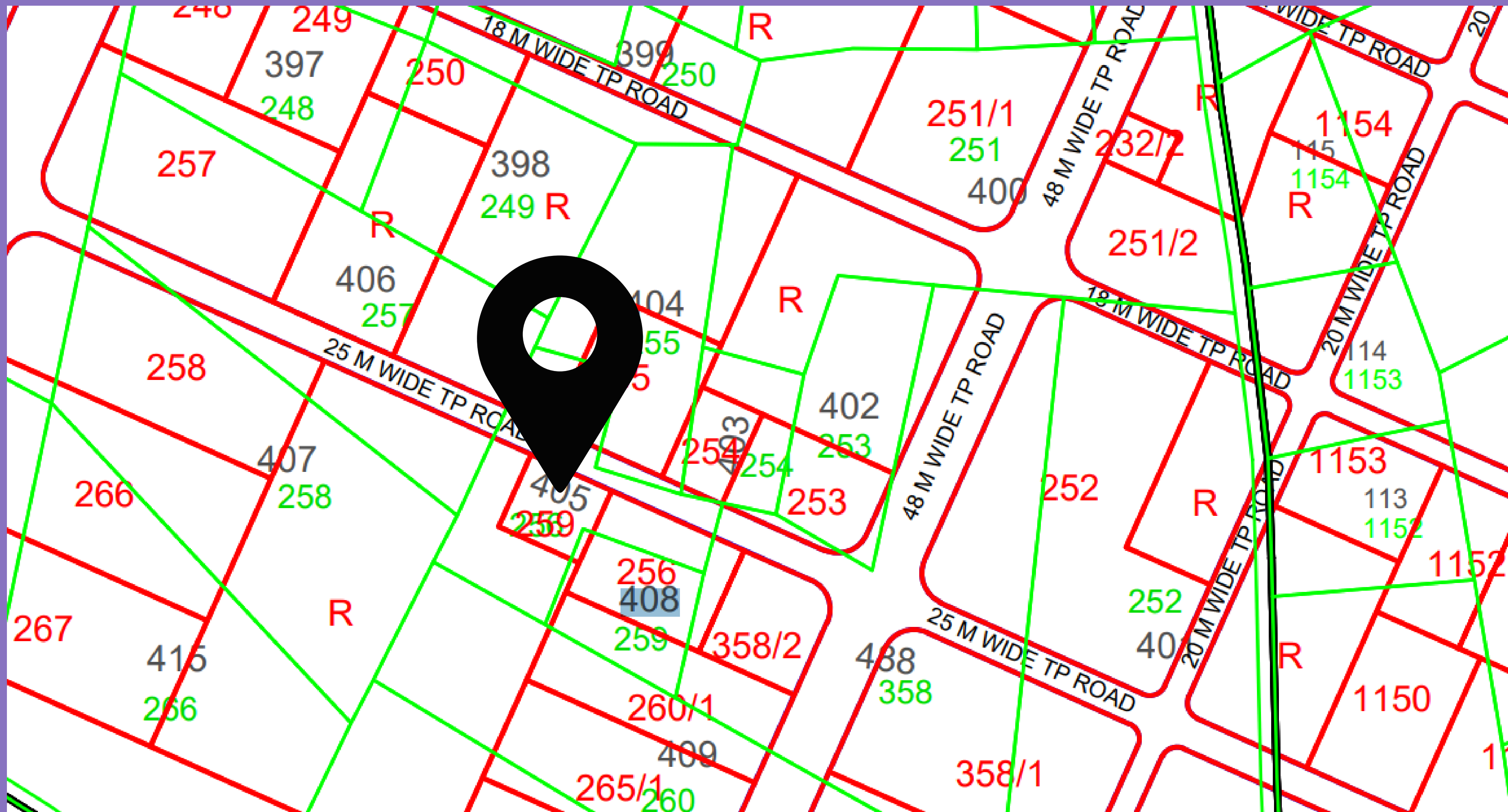



# Distances Near Big Landmarks

**dholera**  
— A NEW ERA —



**India's First  
Smart  
Logistic Park  
ONLY 4 KM**



**Mettro  
Junction  
ONLY  
3.5 KM**



**250 Meter  
Expressway  
EXIT circle  
ONLY  
3.5 KM**



**Artificial  
Riverfront  
ONLY  
4 km**

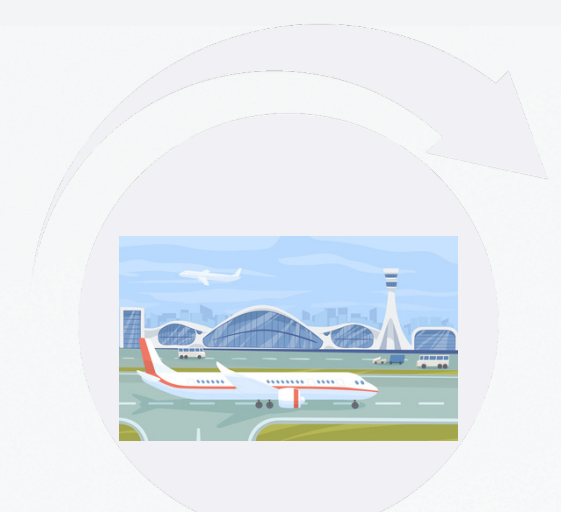

**Dholera  
International  
Airport  
APPROX.  
16 KMS**



SR NO	MINIMUM ROAD ROW (METRES)	MIN. PLOT SIZE	MAXIMUM FAR	MAXIMUM GROUND COVERAGE AS PERCENT OF PLOT AREA	MAXIMUM BUILDING HEIGHT*	MINIMUM SETBACKS (FRONT-REAR-BOTH SIDES)	PERMITTED USE PREMISES	CONDITIONAL USE SUBJECT TO SPECIAL PERMIT FROM DSIRDA
INDUSTRIAL								
1	55 m & above	1000sqm	1.8	50%	25m	8m-8m-6m-6m	Truck terminal; and all uses in (2) and (3) below	<p>The following uses may be permitted subject to approval of a special permit on a case-by-case basis:</p> <ul style="list-style-type: none"> <li>• Broadcasting towers and line-of-site relay devices for telephonic, radio or television communications</li> </ul> <p>The following uses and structures shall be permitted as ancillary uses to the main use of the building provided their name, location and size (if applicable) is indicated in the site plan submitted for approval:</p> <ul style="list-style-type: none"> <li>• Devices for generation of non-conventional energy, such as solar panels, wind power</li> <li>• Lodging facilities for caretaker/security personnel</li> </ul>
2	Below 55m upto 30m		1.6	50%	25m	8m-8m-6m-6m	Industrial Convenience Centre; Petrol/CNG/LPG Station; Auto Service Station; Weighing Station; Fire Station; Solid Waste Segregation Facility; Public Facility/Infrastructure/Utility Building; All uses in (3) below	
3	Below 30m		1.2	50%	25m	8m-8m-6m-6m	All industrial establishments Industrial sheds, utility buildings, industrial plants; Light industry; Service workshop; Café/Restaurant/Canteen; Bank; Warehouse/Godown/Storage Facility; Dormitories	



# Permission To Build In this Plot as per GDCR



**Restaurant or Cafe**



**Bank building**



**Warehouse or Godown**



**Fuel station- CNG/PNG/LPG**



**Service station (Garage)**



**Dormitories or Hostel**